



COLOR LEGEND

Academic	Library
Academic Support	Library Support
Administrative	Physical Education
Administrative Support	Physical Education Support
Fine Arts	MEP / Data
Fine Arts Support	Toilet Rooms
Food Service	
Food Service Support	

ROOM TAG LEGEND

ROOM NAME	ROOM NAME
XXX	ROOM NUMBER
190 SF	ACTUAL SF
(200 SF)	PROGRAM SF

GENERAL NOTES

1. REFER TO FF&E DRAWINGS FOR ALL FURNITURE AND CASEWORK INFORMATION.



Stantec Architecture, Inc.
3001 Washington Boulevard
Suite 500
Arlington, VA 22201-2247
Tel: (703) 485-8555 • www.stantec.com

Copyright Reserved
The Contractor shall verify and be responsible for all dimensions. DO NOT scale the drawing - any error or omissions shall be reported to Stantec without delay. The Copyrights to all designs and drawings are the property of Stantec. Reproduction or use for any purpose other than that authorized by Stantec is forbidden.

Consultant



PROFESSIONAL CERTIFICATION:
I CERTIFY THAT THESE DOCUMENTS WERE PREPARED OR APPROVED BY ME,
AND THAT I AM A DULY LICENSED ARCHITECT UNDER THE LAWS OF THE STATE
OF MARYLAND. LICENSE NUMBER 20730 EXPIRATION DATE 05/19/2023

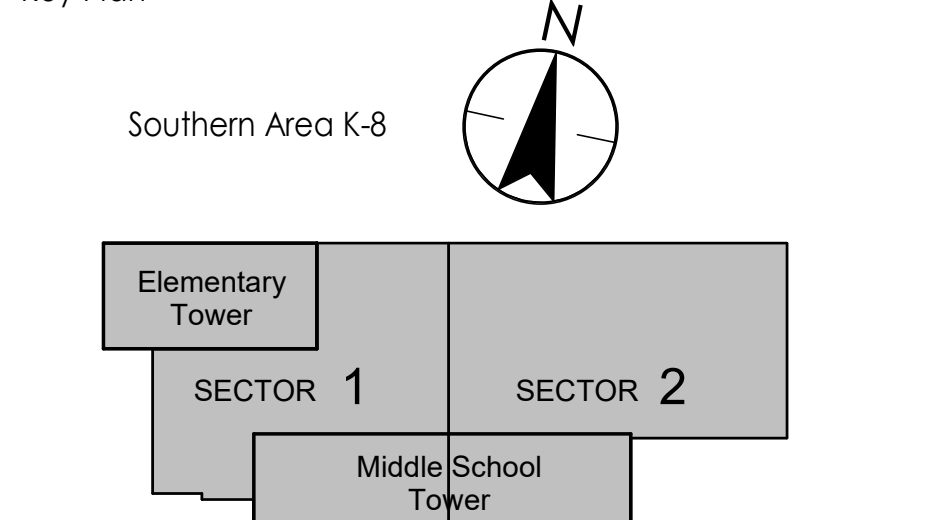

Final Construction Documents	2022-07-18
Issued for Permit (To DPE)	2022-02-04
Foundation to Ground Permit (To DPE) (For Reference)	2021-08-23
Issued/Revision	YYYYMM.DD

Owner



Developer



Project-Site Identification
SOUTHERN AREA K-8 SCHOOL

Title
FIRST FLOOR PLAN - OVERALL

Project No. 218320533	Scale As Indicated
Project Site Identification	Drawing No. A-110
SOU	

A1 FIRST FLOOR PLAN - OVERALL
A-110 1" = 20'-0"
0 10' 20' 40'

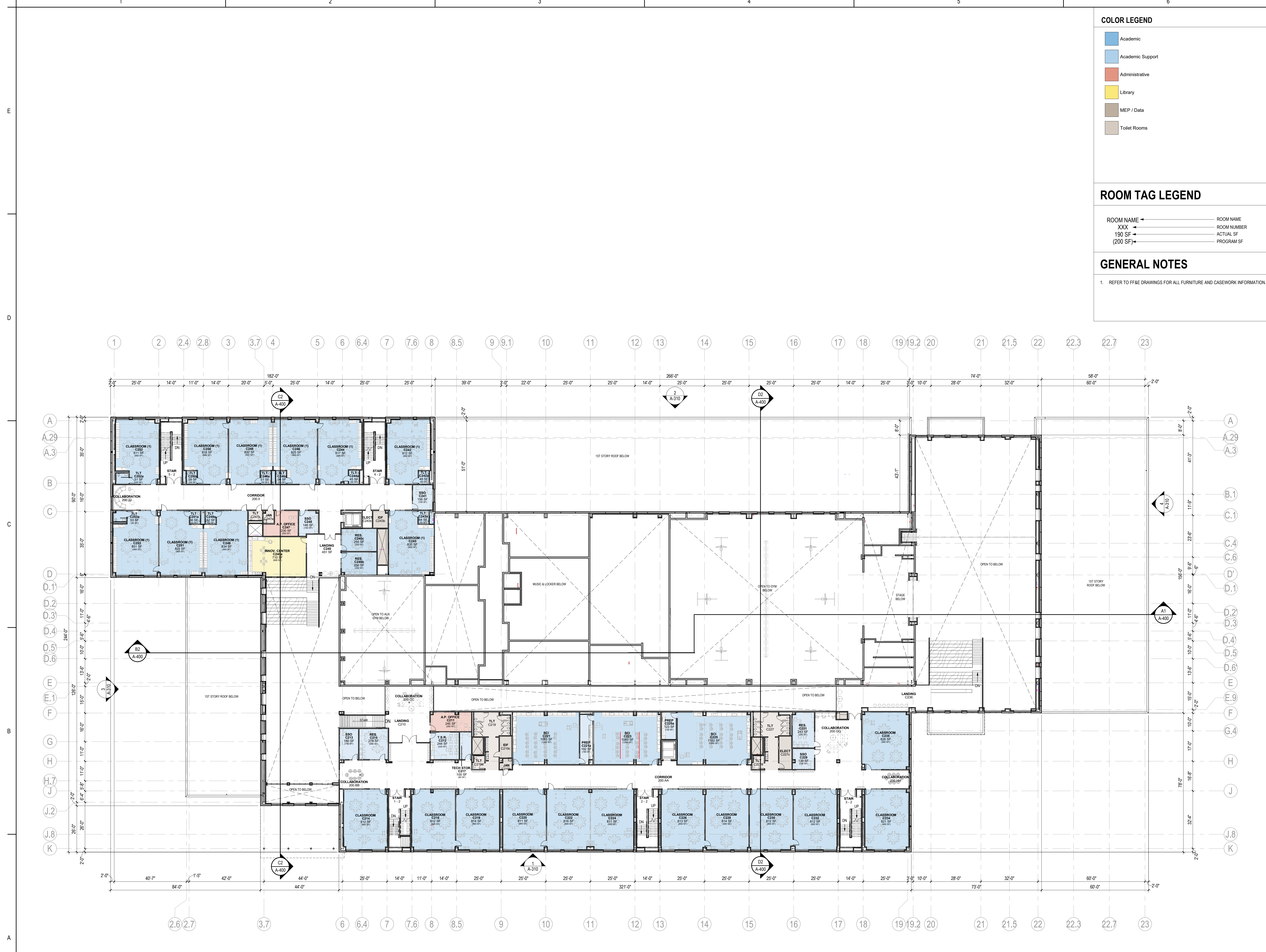

COLOR LEGEND	
■	Academic
■	Academic Support
■	Administrative
■	Library
■	MEP / Data
■	Toilet Rooms

ROOM TAG LEGEND	
ROOM NAME	ROOM NAME
XXX	ROOM NUMBER
190 SF	ACTUAL SF
(200 SF)	PROGRAM SF

GENERAL NOTES	
1. REFER TO FF&E DRAWINGS FOR ALL FURNITURE AND CASEWORK INFORMATION.	

A1 SECOND FLOOR PLAN - OVERALL
 1" = 20'-0"
 0 10' 20' 40'
 0 2'



Stantec Architecture, Inc.
 3001 Washington Boulevard
 Suite 500
 Arlington, 22201-2247
 Tel: (703) 485-8555 • www.stantec.com

Copyright Reserved
 The Contractor shall verify and be responsible for all dimensions. DO NOT scale the drawing - any error or omissions shall be reported to Stantec without delay.
 The Copyrights to all designs and drawings are the property of Stantec. Reproduction or use for any purpose other than that authorized by Stantec is forbidden.

Consultant



PROFESSIONAL CERTIFICATION:
 I CERTIFY THAT THESE DOCUMENTS WERE PREPARED OR APPROVED BY ME,
 AND THAT I AM A DULY LICENSED ARCHITECT UNDER THE LAWS OF THE STATE
 OF MARYLAND. LICENSE NUMBER 20730 EXPIRATION DATE 05/19/2023

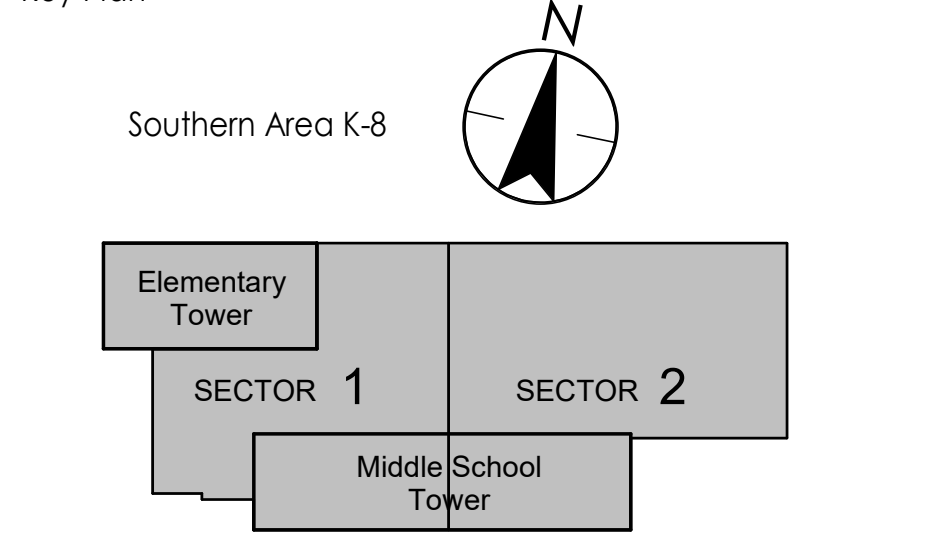

Issue/Revision	Date
Final Construction Documents	2022-07-18
Issued for Permit (To DPE)	2022-02-04
Foundation to Grounds Permit (To DPE) (For Reference)	2021-08-23
	YYYYMMDD

Owner



Developer



Project-Site Identification
SOUTHERN AREA K-8 SCHOOL

Title
SECOND FLOOR PLAN - OVERALL

Project No. 218320533	Scale As Indicated
Project Site Identification	Drawing No. A-120
SOU	

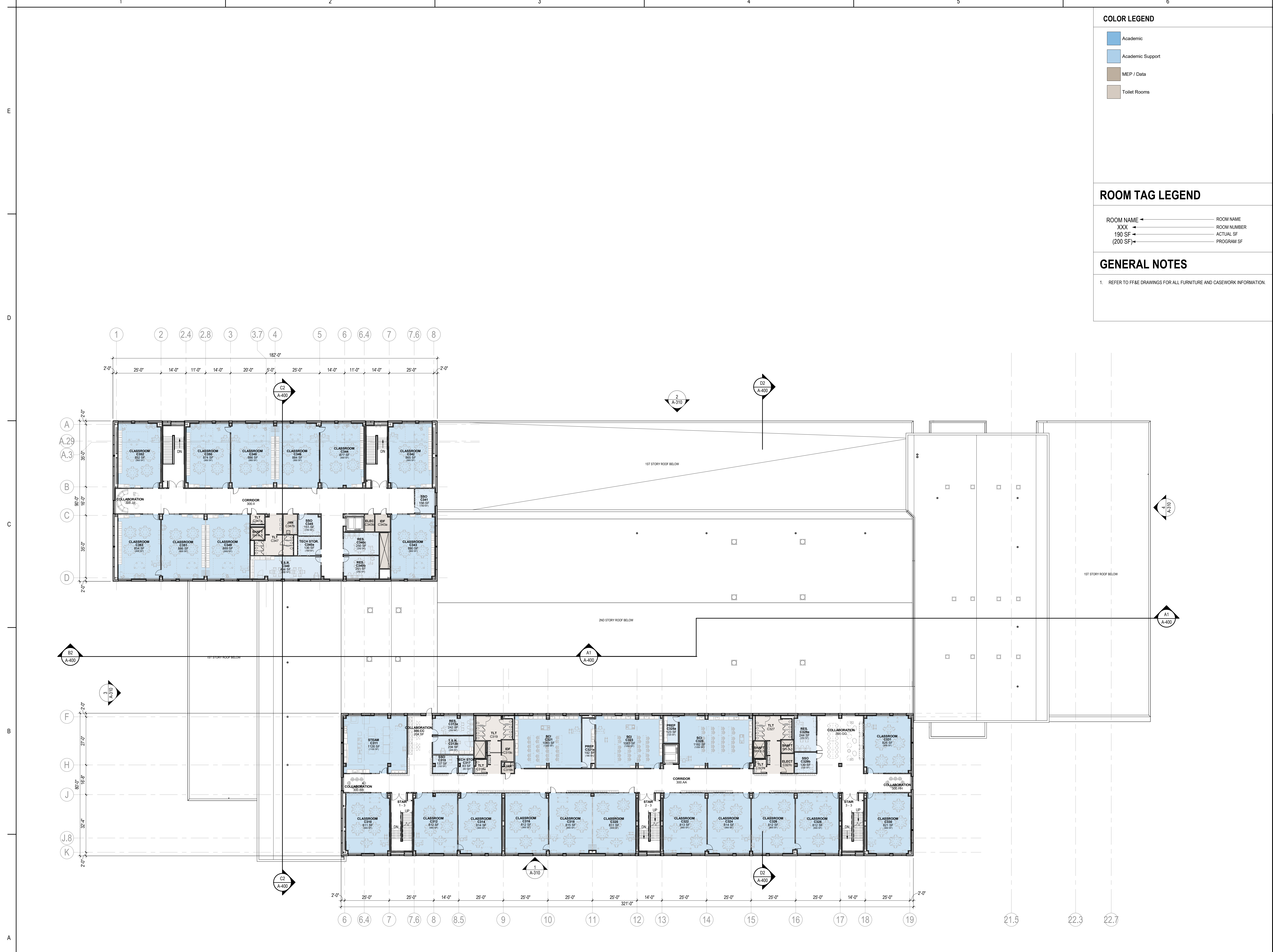

COLOR LEGEND

- Academic
- Academic Support
- MEP / Data
- Toilet Rooms

ROOM TAG LEGEND

- | | |
|-----------|-------------|
| ROOM NAME | ROOM NAME |
| XXX | ROOM NUMBER |
| 190 SF | ACTUAL SF |
| (200 SF) | PROGRAM SF |

GENERAL NOTES

- REFER TO FF&E DRAWINGS FOR ALL FURNITURE AND CASEWORK INFORMATION.



Stantec Architecture, Inc.
 3001 Washington Boulevard
 Suite 500
 Arlington, 22201-2247
 Tel: (703) 485-8555 • www.stantec.com

Copyright Reserved
 The Contractor shall verify and be responsible for all dimensions. DO NOT scale the drawing - any error or omissions shall be reported to Stantec without delay.
 The Copyrights to all designs and drawings are the property of Stantec. Reproduction or use for any purpose other than that authorized by Stantec is forbidden.

Consultant

Permit/Seal



PROFESSIONAL CERTIFICATION:
 I CERTIFY THAT THESE DOCUMENTS WERE PREPARED OR APPROVED BY ME,
 AND THAT I AM A DULY LICENSED ARCHITECT UNDER THE LAWS OF THE STATE
 OF MARYLAND. LICENSE NUMBER 20730 EXPIRATION DATE 05/19/2023

Key Plan

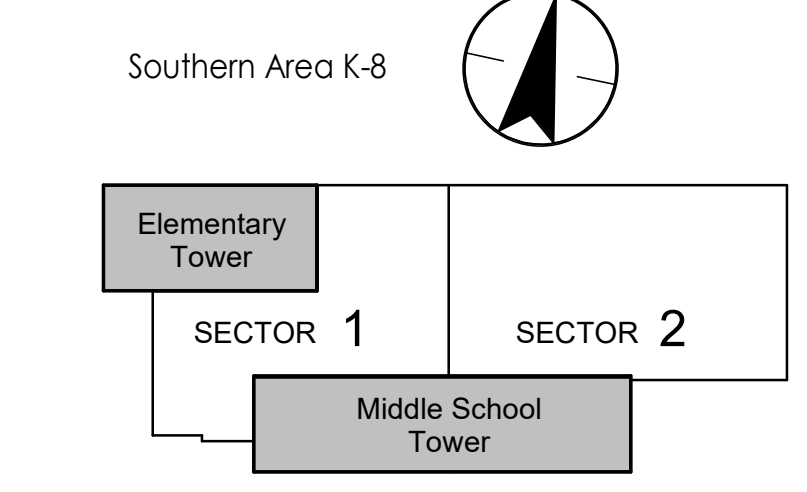

Issue/Revision	Date
Final Construction Documents	2022-07-18
Issued for Permit (To DPE)	2022-02-04
Foundation to Grada Permit (To DPE) (For Reference)	2021-08-23
Issue/Revision	YYYYMMDD

Owner

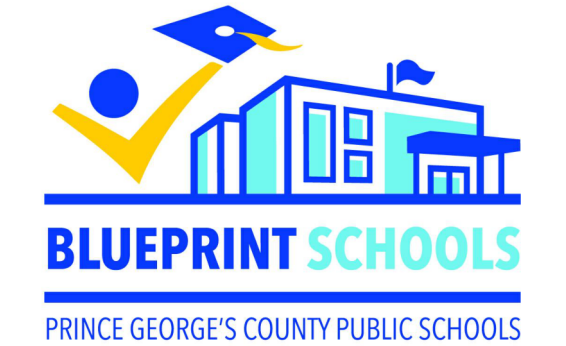

Developer



Project-Site Identification
SOUTHERN AREA K-8 SCHOOL

Title
THIRD FLOOR PLAN - OVERALL

Project No.
 218320533
 Project Site Identification
 SOU

Scale
 As Indicated
 Drawing No.
A-130

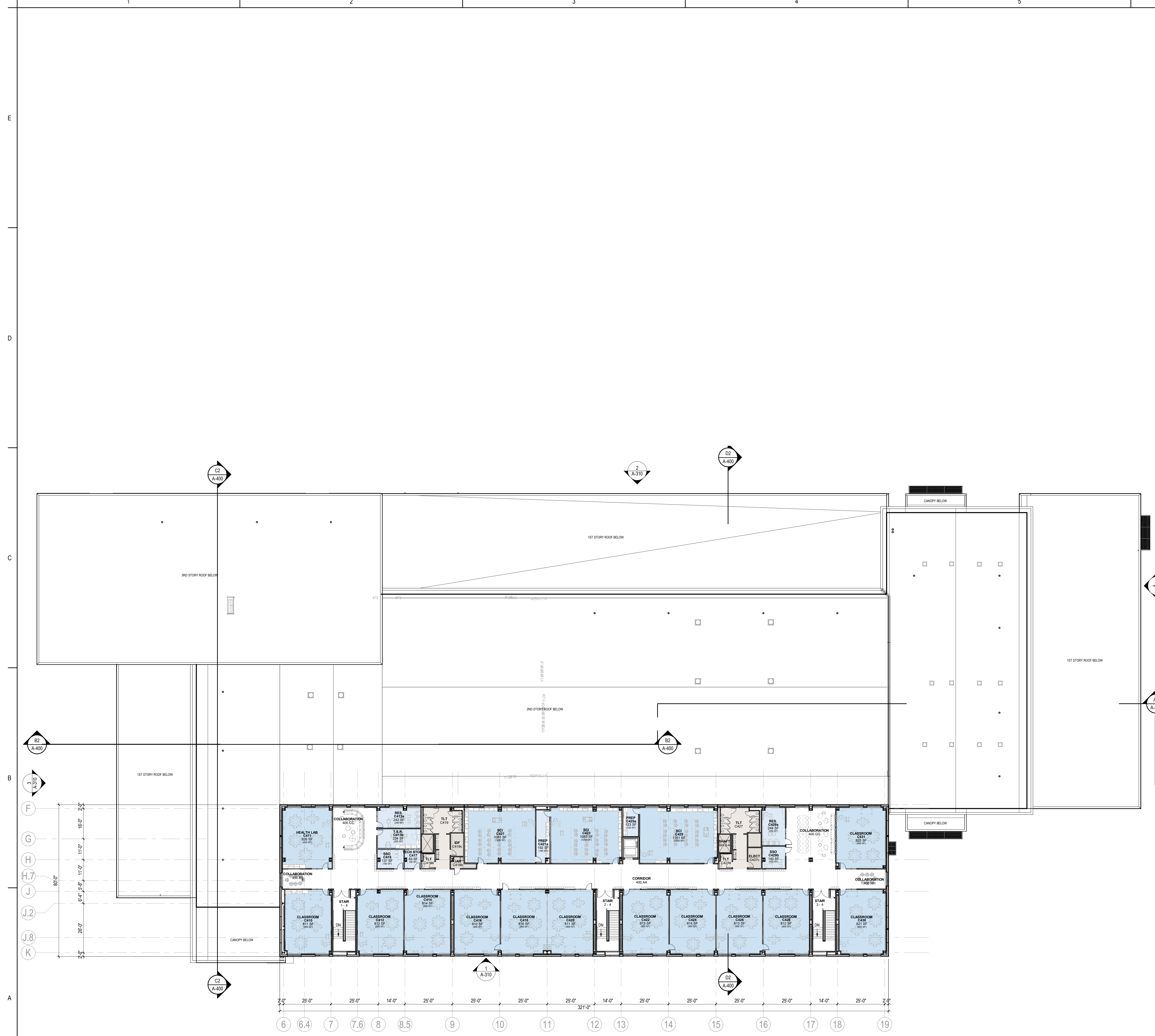

FLOOR PLAN LEGEND

ROOM NAME	ROOM TAG
101	
xxx	PARTITION DESIGNATION (SEE A-600 PARTITION TYPES FOR MORE INFORMATION)
FEC	FIRE EXTINGUISHER CABINET
FHVC	FIRE HOSE VALVE CABINET
H	WINDOW TAG
ALIGN	ALIGN
1 1 1 1 1 1	ONE HOUR FIRE BARRIER
1 1 1 1 1 1 1 1	TWO HOUR FIRE BARRIER

WALL WHERE OCCURS
TYP (UON) OR CENTER DOOR
IN WALL (SEE PLAN)

DOOR GROUP DESIGNATION
DOOR OPENING NUMBER

TYPICAL DOOR POSITION

1'-0" CLR MIN (AT PULL SIDE OF DOOR WITH CLOSER AT FRONT APPROACH)

1'-0" CLR MIN (AT PUSH SIDE OF DOOR WITH CLOSER AT FRONT APPROACH)

- ### FLOOR PLAN GENERAL NOTES
- ON THIS PLAN, STUD PARTITION TYPE C11 IS THE TYP AT INTERIOR WALLS. UON
 - REFER TO F&E DRAWINGS FOR ALL CASEWORK/ MILLWORK INFORMATION. REFER TO FINISH LEGEND FOR TYPICAL CASEWORK FINISHES.
 - ALL HORIZONTAL OPENING DIMENSIONS ARE GIVEN TO THE ACTUAL FRAME
 - ALL VERTICAL MULLIONS ARE DIMENSIONED TO THE CENTERLINE OF THE MULLION
 - DOWNSPOTS ARE DIMENSIONALLY LOCATED ON THE ROOF PLAN
 - REFER TO G-SERIES DRAWINGS FOR LOCATIONS OF SMOKE RATED PARTITIONS
 - REFER TO DWGS: A-601 THROUGH A-604 FOR TYPICAL INTERIOR PARTITION AND COLUMN WRAP DETAILS
 - ALL LOCKERS IN CORRIDORS SHALL BE TYPE 1. REFER TO A-533 FOR LOCKER TYPES
 - REFER TO A-535 FOR EXPANSION JOINT DETAILS
 - AT ALL SINKS, INCLUDING SINKS LOCATED AT CASEWORK, PROVIDE SOAP DISPENSER (1-3) AND PAPER TOWEL DISPENSER (1-2). UON. REFER TO SHEET A-530 FOR ACCESSORIES SCHEDULE AND G-003 FOR MOUNTING HEIGHTS.

- ### FLOOR PLAN KEY NOTES
- PROVIDE IMPACT RESISTANT GYP BOARD UP TO 8'-0" AFF. IMPACT RESISTANT GYP BOARD MAY BE OMITTED WHERE COVERED BY PERMANENT FIXTURES. ALL SPACES OPEN TO CORRIDOR/COMMONS SPACE INDICATED SHALL BE INCLUDED IN THIS REQUIREMENT.
 - PROVIDE IMPACT RESISTANT GYP BOARD UP TO 8'-0" ABOVE WALKING SURFACE
 - PROVIDE IMPACT RESISTANT GYP BOARD UP TO 8'-0" ALL STUD WALLS IN ROOM.
 - PROVIDE IMPACT RESISTANT GYP BOARD UP TO 8'-0" ALL STUD WALLS IN ROOM. IMPACT RESISTANT GYP BOARD MAY BE OMITTED WHERE COVERED BY INSTRUMENT STORAGE CABINETS.
 - PROVIDE IMPACT RESISTANT GYP BOARD AT ALL GYP BOARD WALL IN THIS ROOM FOR FULL HEIGHT OF WALL, INCLUDING GYP BOARD ABOVE MASONRY WALLS.
 - PROVIDE BATT INSULATION AROUND PLUMBING AT EXTERIOR WALL. INSULATION SHALL BE PROVIDED IN THE GIRT CAVITIES AND DEFLECTION SPACE DIRECTLY BEHIND PIPE. INSULATION SHOULD CONTINUE TO NEXT VERTICAL GIRT ON EITHER SIDE OF PIPE. IF DEFLECTION SPACE IS GREATER THAN 1 3/4", THEN INSULATION MAY BE OMITTED FROM DEFLECTION SPACE.



Stantec Architecture, Inc.
3001 Washington Boulevard
Suite 500
Arlington, VA 22201-2247
Tel: (703) 485-8555 • www.stantec.com

Copyright Reserved
The Contractor shall verify and be responsible for all dimensions. DO NOT scale the drawing - any error or omission shall be reported to Stantec without delay.
The Copyrights to all designs and drawings are the property of Stantec. Reproduction or use for any purpose other than that authorized by Stantec is forbidden.

Consultant



PROFESSIONAL CERTIFICATION:
I CERTIFY THAT THESE DOCUMENTS WERE PREPARED OR APPROVED BY ME,
AND THAT I AM A DULY LICENSED ARCHITECT UNDER THE LAWS OF THE STATE
OF MARYLAND. LICENSE NUMBER 20730 EXPIRATION DATE 05/19/2023

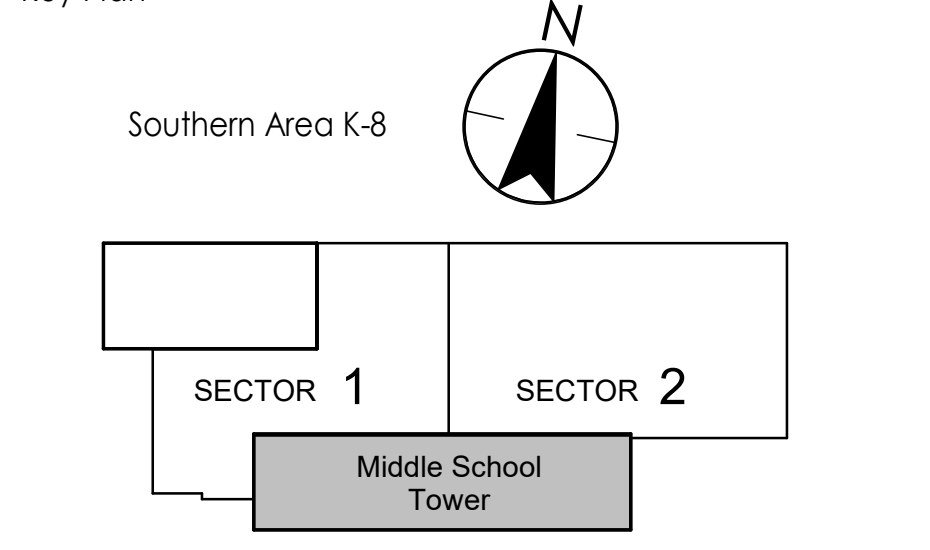

Issue/Revision	DATE
Final Construction Documents	2022-07-18
Revisions Since 2/4/2022	2022-07-18
Issued for Permit (To DPE)	2022-02-04
Foundation to Grounds Permit (To DPE) (For Reference)	2021-08-23
Issue/Revision	YYYYMMDD

Owner



Developer



Project-Site Identification

SOUTHERN AREA K-8 SCHOOL

Title
FOURTH FLOOR PLAN - OVERALL & SECTOR PLAN

Project No.
218320533

Scale
As Indicated

Project Site Identification
Drawing No.

SOU **A-140**

A1
A-140

FOURTH FLOOR PLAN - OVERALL

1" = 20'-0"

ORIGINAL SHEET - ARCH E1